Solitary Soul

Transcription by
Peter Crighton

Music and Lyrics by
Neal and Alan Morse

Played a semitone lower.

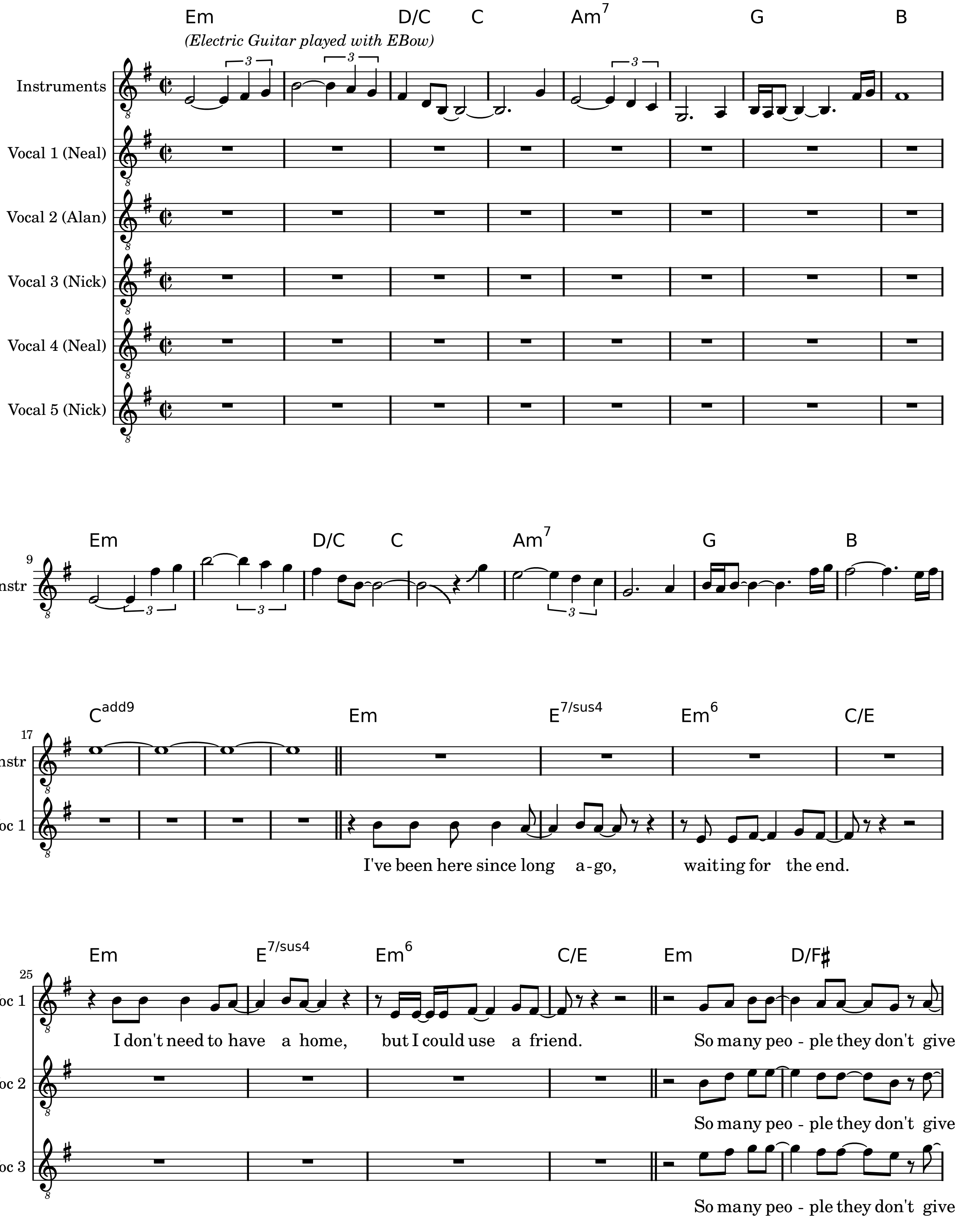
Em
D/C
C
Am7
G
B
(Electric Guitar played with EBow)
Instruments
Vocal 1 (Neal)
Vocal 2 (Alan)
Vocal 3 (Nick)
Vocal 4 (Neal)
Vocal 5 (Nick)
9
Instr
Em
D/C
C
Am7
G
B
17
Cadd9
Em
E7/sus4
Em6
C/E
Voc 1
I've been here since long a-go, waiting for the end.
25
Em
E7/sus4
Em6
C/E
Em
D/F♯
I don't need to have a home, but I could use a friend.
So many peo - ple they don't give
Voc 2
So many peo - ple they don't give
Voc 3
So many peo - ple they don't give

Licensed under the terms of the Creative Commons Attribution-NonCommercial-ShareAlike license.
For uses not permitted by this license write an email to info@petercrighton.de

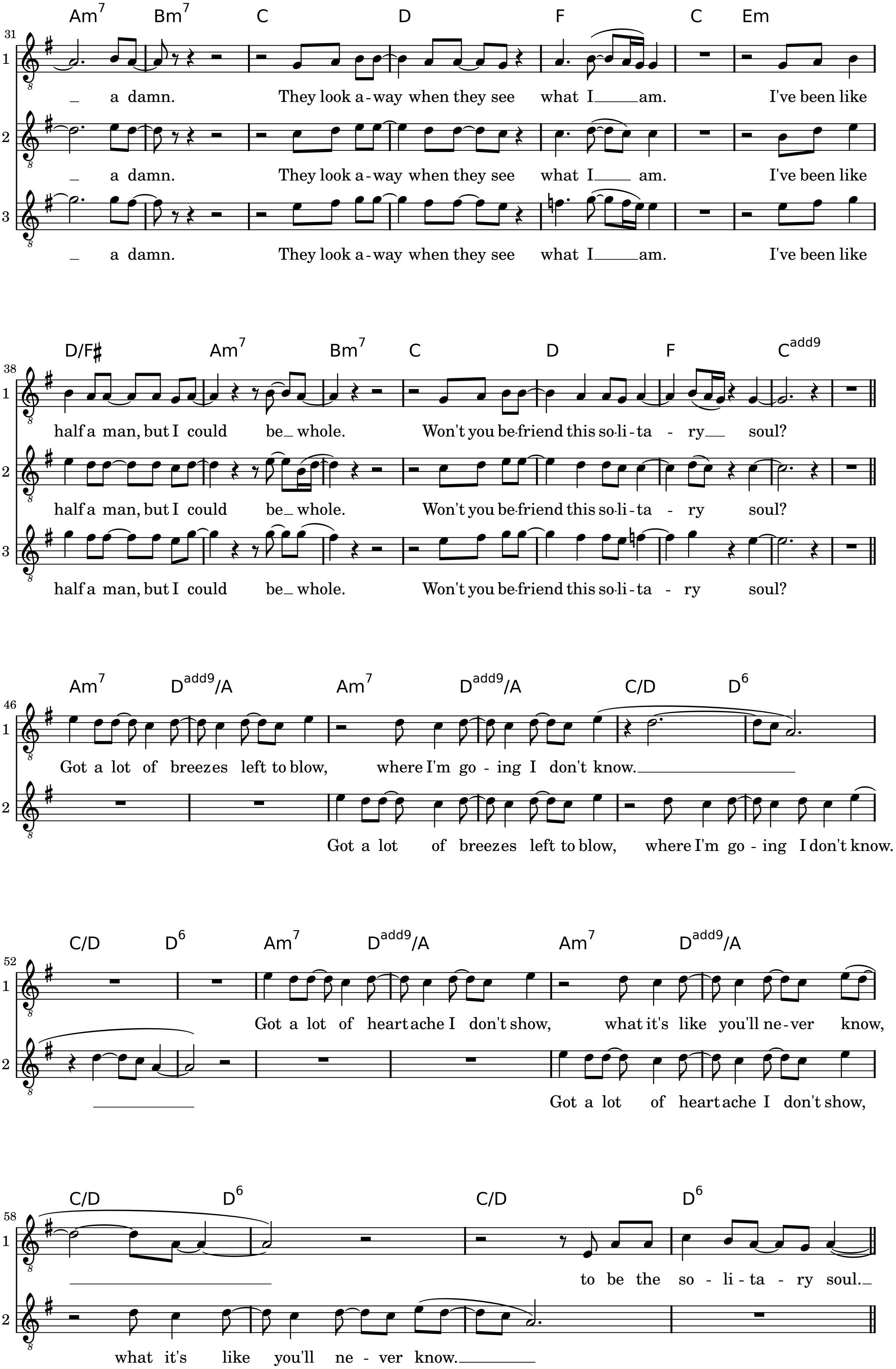
31
Am7 Bm7 C D F C Em
Voc 1
_ a damn. They look a-way when they see what I ___ am. I've been like
Voc 2
_ a damn. They look a-way when they see what I ___ am. I've been like
Voc 3
_ a damn. They look a-way when they see what I ___ am. I've been like
38
D/F♯ Am7 Bm7 C D F Cadd9
Voc 1
half a man, but I could be_ whole. Won't you be-friend this so-li-ta - ry__ soul?
Voc 2
half a man, but I could be_ whole. Won't you be-friend this so-li-ta - ry soul?
Voc 3
half a man, but I could be_ whole. Won't you be-friend this so-li-ta - ry soul?
46
Am7 Dadd9/A Am7 Dadd9/A C/D D6
Voc 1
Got a lot of breezes left to blow, where I'm go - ing I don't know.___
Voc 2
Got a lot of breezes left to blow, where I'm go - ing I don't know.
52
C/D D6 Am7 Dadd9/A Am7 Dadd9/A
Voc 1
Got a lot of heart ache I don't show, what it's like you'll ne-ver know,
Voc 2
___
Got a lot of heart ache I don't show,
58
C/D D6 C/D D6
Voc 1
___
to be the so - li - ta - ry soul._
Voc 2
what it's like you'll ne - ver know.___

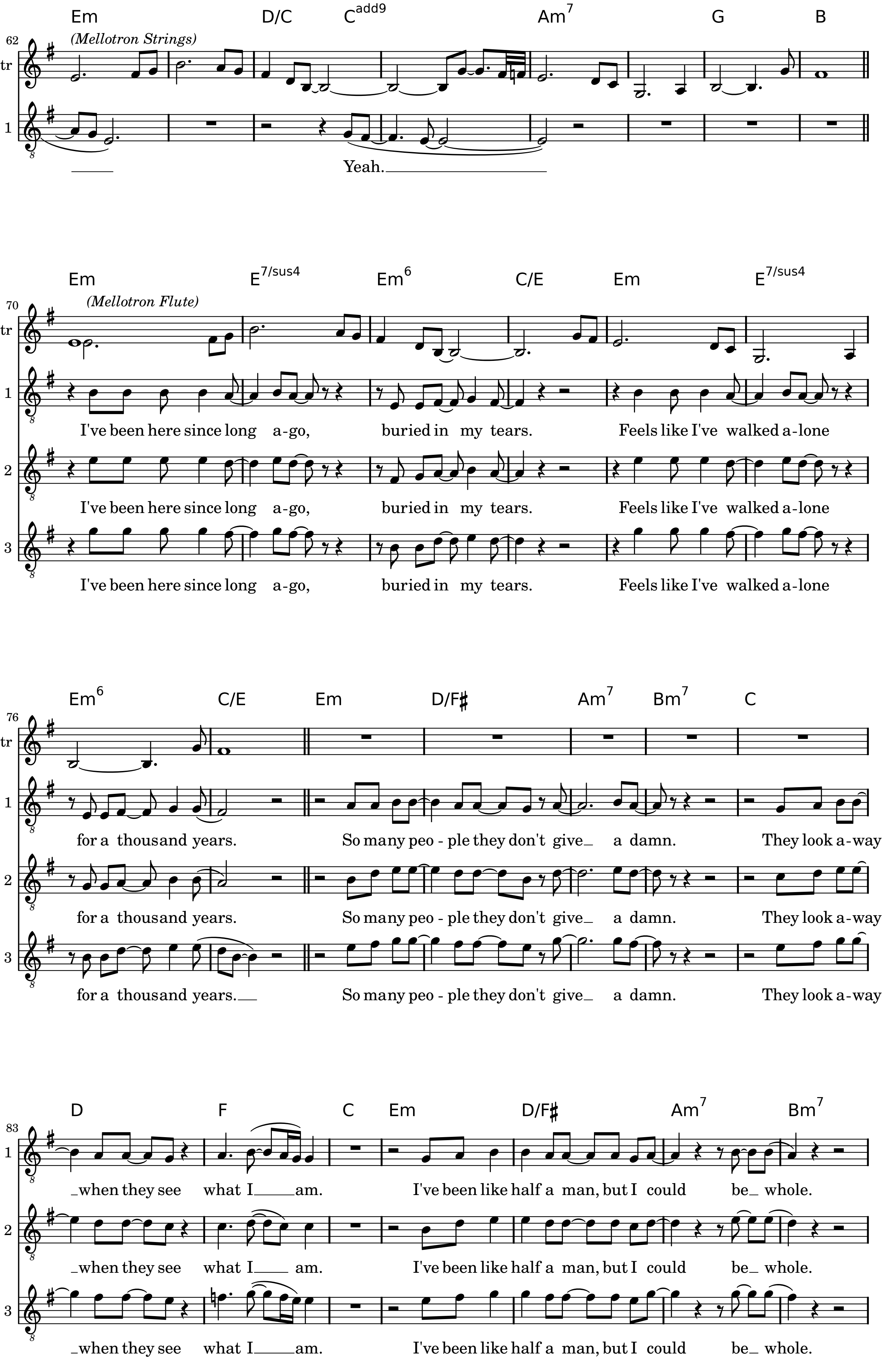
Em D/C C^add9 Am^7 G B
62
(Mellotron Strings)
Instr
Voc 1
Yeah.
Em E^7/sus4 Em^6 C/E Em E^7/sus4
70
(Mellotron Flute)
Instr
Voc 1
I've been here since long a-go, buried in my tears. Feels like I've walked a-lone
Voc 2
I've been here since long a-go, buried in my tears. Feels like I've walked a-lone
Voc 3
I've been here since long a-go, buried in my tears. Feels like I've walked a-lone
Em^6 C/E Em D/F♯ Am^7 Bm^7 C
76
Instr
Voc 1
for a thousand years. So many peo - ple they don't give a damn. They look a-way
Voc 2
for a thousand years. So many peo - ple they don't give a damn. They look a-way
Voc 3
for a thousand years. So many peo - ple they don't give a damn. They look a-way
D F C Em D/F♯ Am^7 Bm^7
83
Voc 1
when they see what I am. I've been like half a man, but I could be whole.
Voc 2
when they see what I am. I've been like half a man, but I could be whole.
Voc 3
when they see what I am. I've been like half a man, but I could be whole.

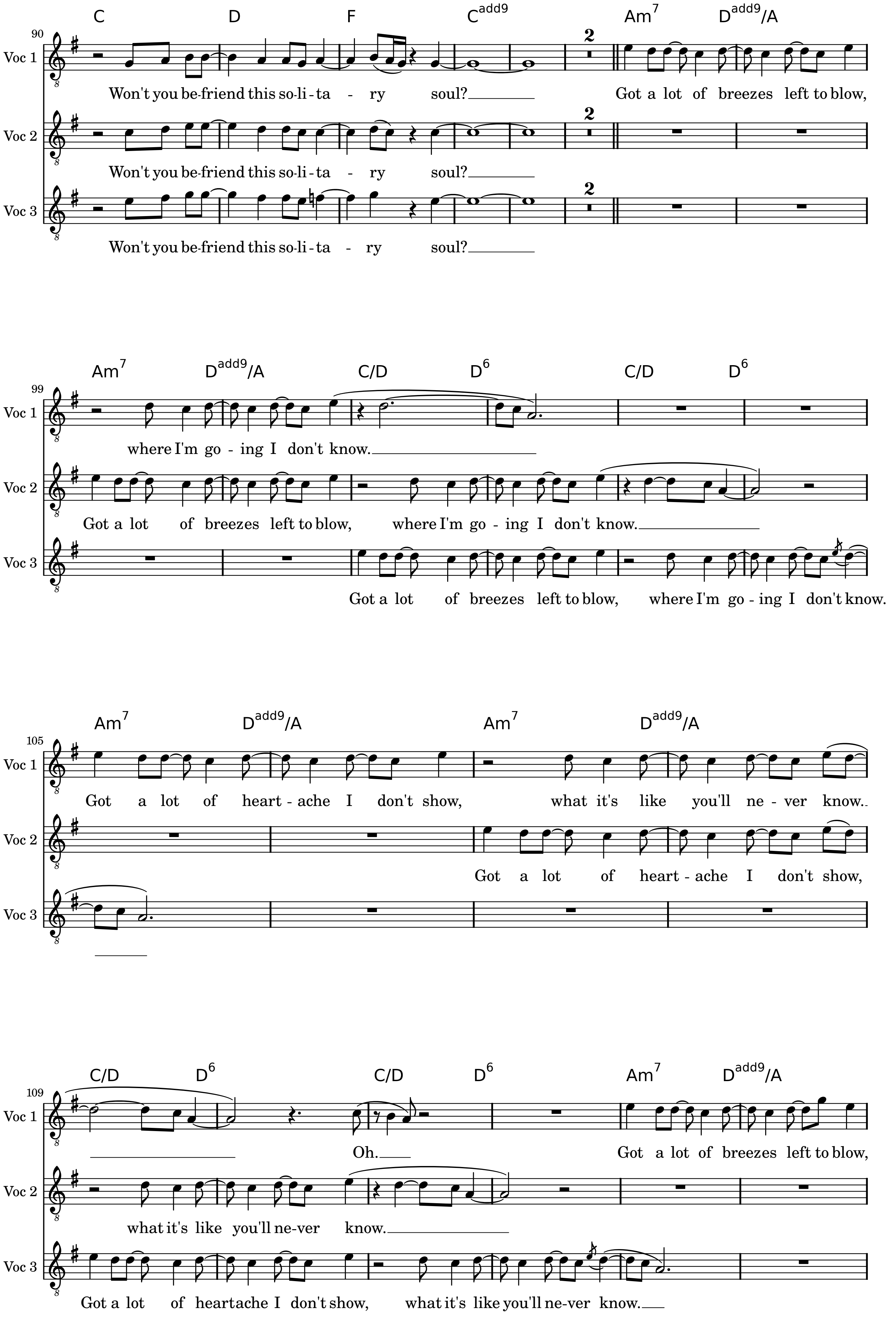
C D F C^add9 Am^7 D^add9/A
90
Voc 1
Won't you be-friend this so-li-ta - ry soul?
Got a lot of breezes left to blow,
Voc 2
Won't you be-friend this so-li-ta - ry soul?
Voc 3
Won't you be-friend this so-li-ta - ry soul?
2
Am^7 D^add9/A C/D D^6 C/D D^6
99
where I'm go - ing I don't know.
Got a lot of breezes left to blow, where I'm go - ing I don't know.
Got a lot of breezes left to blow, where I'm go - ing I don't know.
Am^7 D^add9/A Am^7 D^add9/A
105
Got a lot of heart - ache I don't show, what it's like you'll ne - ver know.
Got a lot of heart - ache I don't show,
C/D D^6 C/D D^6 Am^7 D^add9/A
109
Oh. Got a lot of breezes left to blow,
what it's like you'll ne-ver know.
Got a lot of heartache I don't show, what it's like you'll ne-ver know.

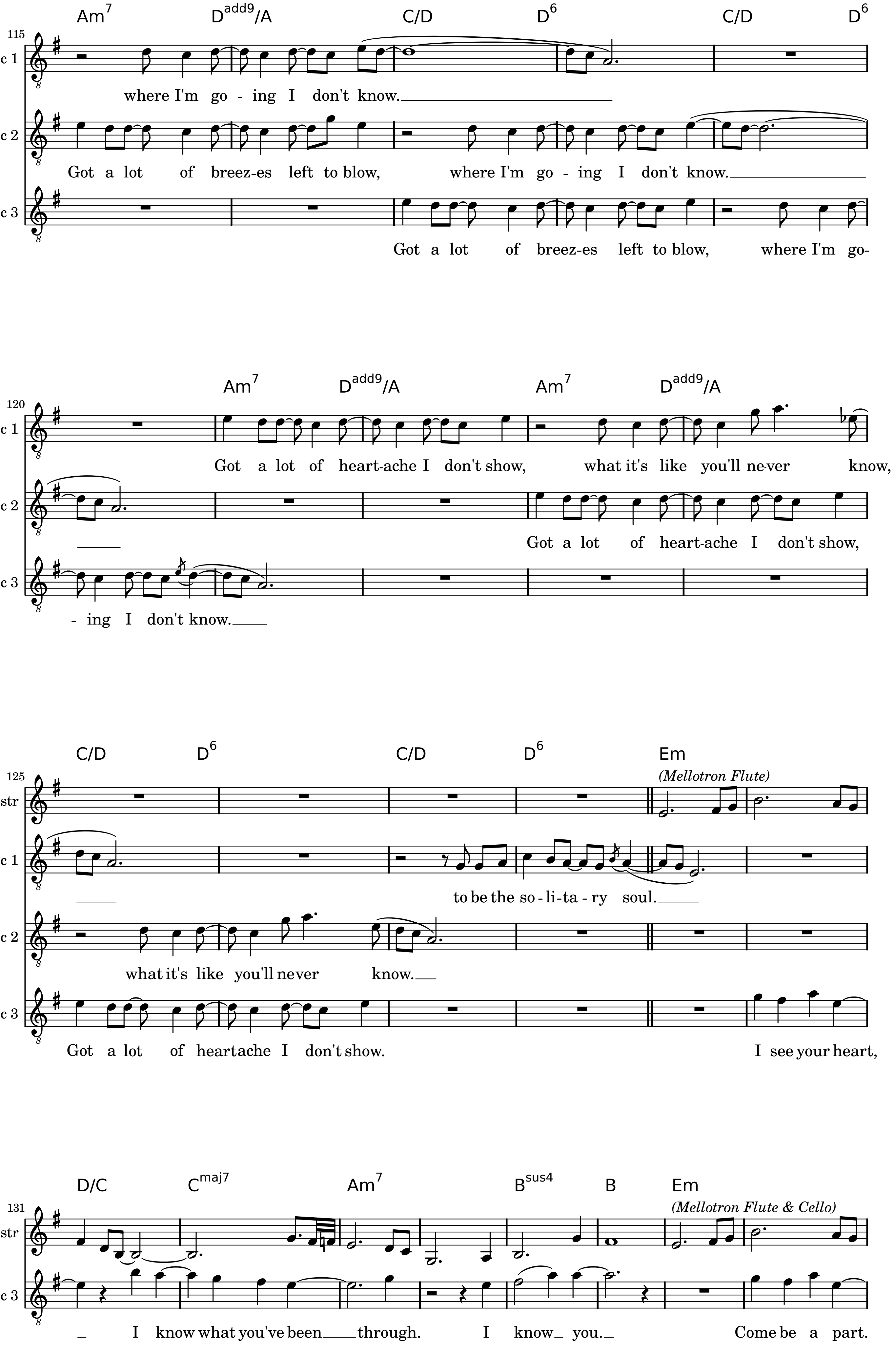
115
Am7
Dadd9/A
C/D
D6
C/D
D6
Voc 1
where I'm go - ing I don't know.
Voc 2
Got a lot of breez-es left to blow, where I'm go - ing I don't know.
Voc 3
Got a lot of breez-es left to blow, where I'm go-
120
Am7
Dadd9/A
Am7
Dadd9/A
Voc 1
Got a lot of heart-ache I don't show, what it's like you'll ne-ver know,
Voc 2
Got a lot of heart-ache I don't show,
Voc 3
- ing I don't know.
125
C/D
D6
C/D
D6
Em
(Mellotron Flute)
Instr
Voc 1
to be the so - li - ta - ry soul.
Voc 2
what it's like you'll never know.
Voc 3
Got a lot of heartache I don't show.
I see your heart,
131
D/C
Cmaj7
Am7
Bsus4
B
Em
(Mellotron Flute & Cello)
Instr
Voc 3
I know what you've been through. I know you. Come be a part.

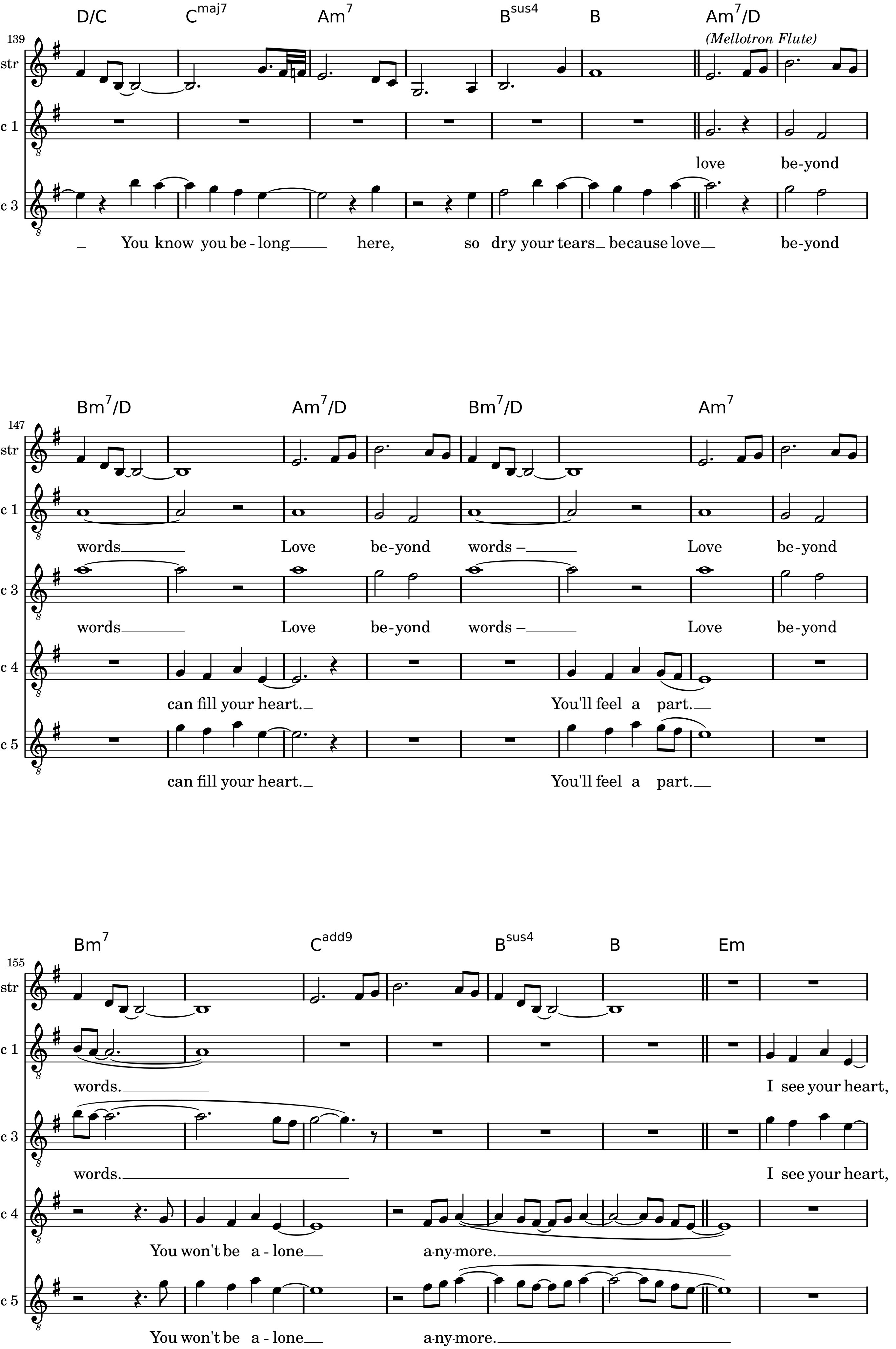
139
D/C
C^maj7
Am^7
B^sus4
B
Am^7/D
(Mellotron Flute)
Instr
Voc 1
love be-yond
Voc 3
_ You know you be - long ___ here, so dry your tears _ because love _ be-yond
147
Bm^7/D
Am^7/D
Bm^7/D
Am^7
words ___ Love be-yond words – ___ Love be-yond
words ___ Love be-yond words – ___ Love be-yond
Voc 4
can fill your heart. _ You'll feel a part. _
Voc 5
can fill your heart. _ You'll feel a part. _
155
Bm^7
C^add9
B^sus4
B
Em
words. ___ I see your heart,
words. ___ I see your heart,
You won't be a - lone _ a·ny·more. ___
You won't be a - lone _ a·ny·more. ___

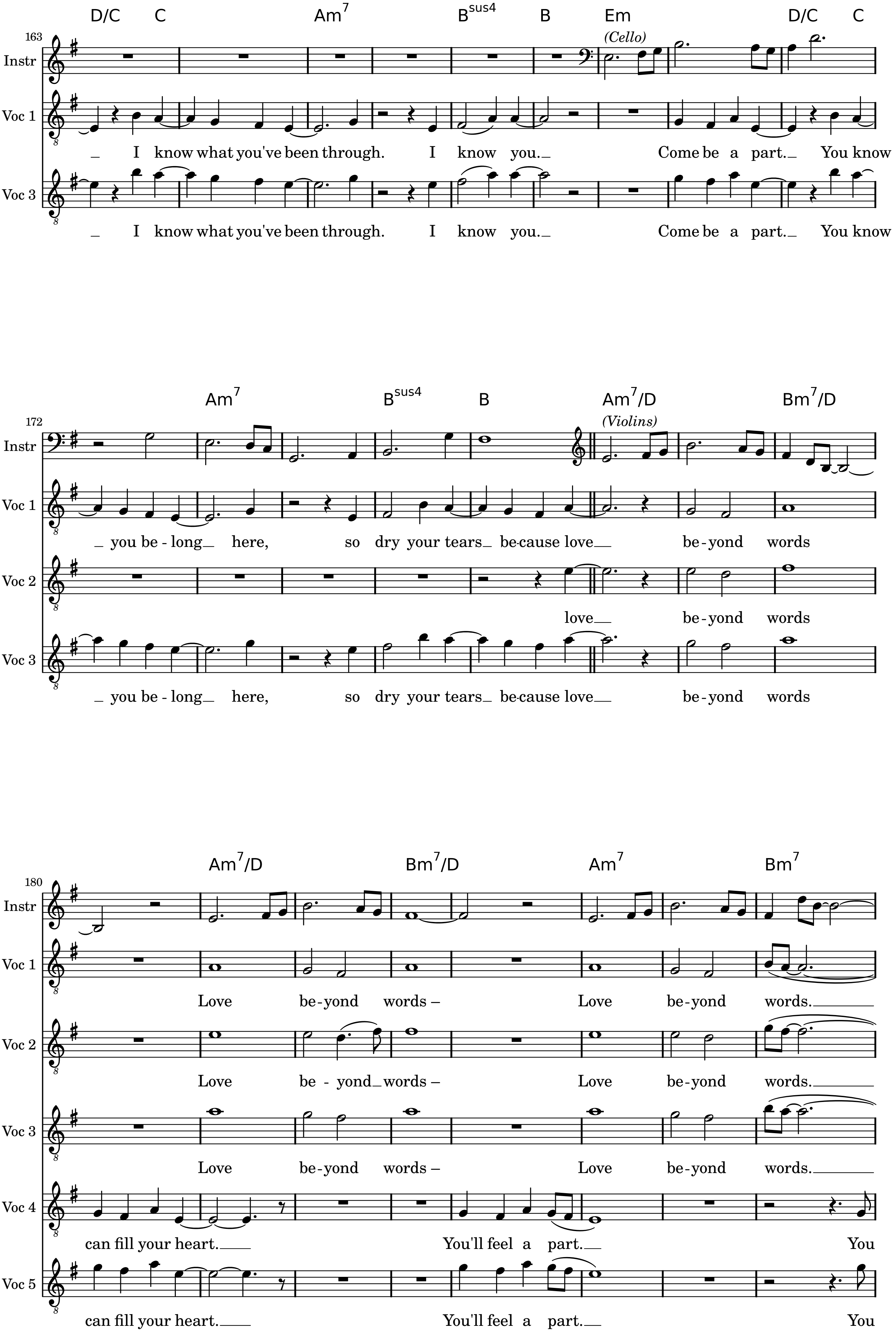
163
D/C C Am7 Bsus4 B Em D/C C
(Cello)
Instr
Voc 1
_ I know what you've been through. I know you._ Come be a part._ You know
Voc 3
_ I know what you've been through. I know you._ Come be a part._ You know
172
Am7 Bsus4 B Am7/D Bm7/D
(Violins)
Instr
Voc 1
_ you be - long_ here, so dry your tears_ be-cause love_ be-yond words
Voc 2
love_ be-yond words
Voc 3
_ you be - long_ here, so dry your tears_ be-cause love_ be-yond words
180
Am7/D Bm7/D Am7 Bm7
Instr
Voc 1
Love be-yond words – Love be-yond words._
Voc 2
Love be - yond_words – Love be-yond words._
Voc 3
Love be-yond words – Love be-yond words._
Voc 4
can fill your heart._ You'll feel a part._ You
Voc 5
can fill your heart._ You'll feel a part._ You

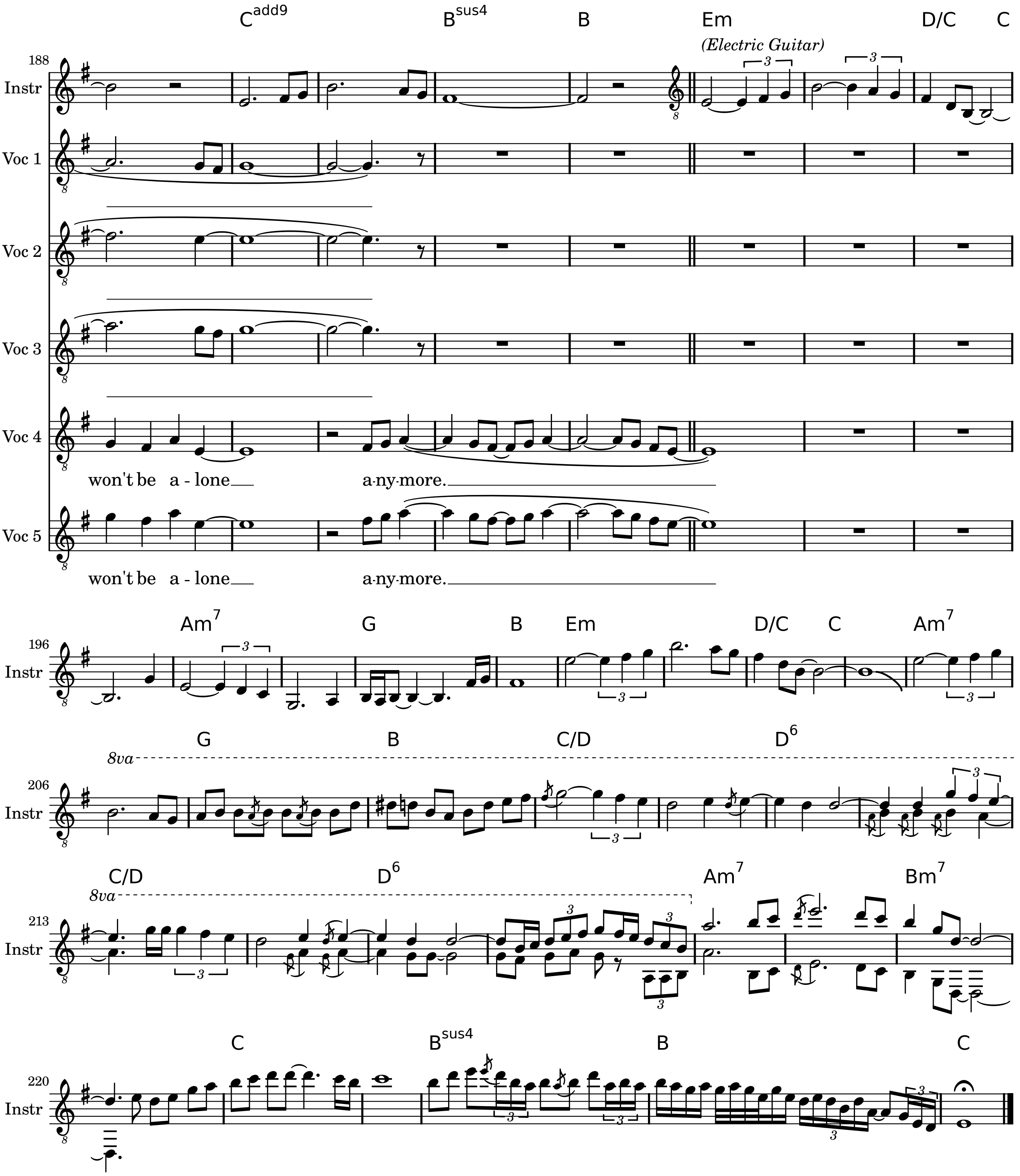
188
Instr
Voc 1
Voc 2
Voc 3
Voc 4
Voc 5
C^add9
B^sus4
B
Em
(Electric Guitar)
D/C
C
won't be a - lone
a-ny-more.
won't be a - lone
a-ny-more.
196
Am^7
G
B
Em
D/C
C
Am^7
206
8va
G
B
C/D
D^6
213
8va
C/D
D^6
Am^7
Bm^7
220
C
B^sus4
B
C

Music engraving by LilyPond 2.12.3—www.lilypond.org